



PATIENT PRESENTING CLINICAL SIGNS

Bailey Bare Recent diagnosis of Apocrine Gland Anal Sac Adenocarcinoma. Presented today for thoracic met check. Abdominal ultrasound last week revealed enlarged right medial iliac lymph node. R/O: neoplasia vs. reactive.

SPECIES RADIOGRAPHIC STUDY OF THE THORAX

Canine Right/ left lateral and ventrodorsal views totaling three images available for review.

BREED RADIOGRAPHIC FINDINGS

Lab Mix No evidence of interstitial pulmonary nodules or masses are seen. Occasional age-related incidental pulmonary osteomas are noted.

SEX The surrounding bony structures are within normal limits.

FS The extrathoracic soft tissues present homogeneous without abnormalities.

AGE The heart is of normal size and shape and there is no evidence of cardiac chamber or vascular enlargement. The pulmonary vasculature is within normal limits. The vertebral heart score is ~ 10.

13yr The cranial mediastinum presents the expected soft tissue opacity. The mediastinal width is less than twice the width of the vertebral column at the same level.

INTERPRETED BY

Nele Eley (Ondreka),
DVM Dr. med. vet.,
DipECVCI

The trachea is normal in diameter and presents the anticipated course. The luminal outline of the trachea is smooth.

The bronchial tree presents with thin walls and tapers uniformly towards the periphery as expected.

HOSPITAL NAME

Gentle Doctor
Animal Hospital

The lung parenchyma presents the expected architecture and opacity. The intrapulmonary vascular branching is seen up to the third order lung vessels.

The diaphragm is well delineated with even surface and the expected mild cranial bulging of the diaphragmatic cupola.

REFERRING VET

Megan Belfiore

RADIOGRAPHIC DIAGNOSIS

- No radiographic evidence of pulmonary metastatic disease
- Mild age-related pulmonary changes
- Normal radiographic presentation of the cardiovascular structures and airways

INVOICE

24946

INTERPRETATION OF FINDINGS & FURTHER RECOMMENDATIONS

DATE No thoracic metastatic lesions are identified on the current radiographs. Ongoing staging and monitoring are recommended as clinically indicated based on the patient history of apocrine anal sac

05/26/2026



PATIENT adenocarcinoma with presumed metastatic spread to the sublumbar lymph center.

Bailey Bare

SPECIES

Canine

BREED

Lab Mix

SEX

FS

AGE

13yr

INTERPRETED BY

Nele Eley (Ondreka),
DVM Dr. med. vet.,
DipECVDI

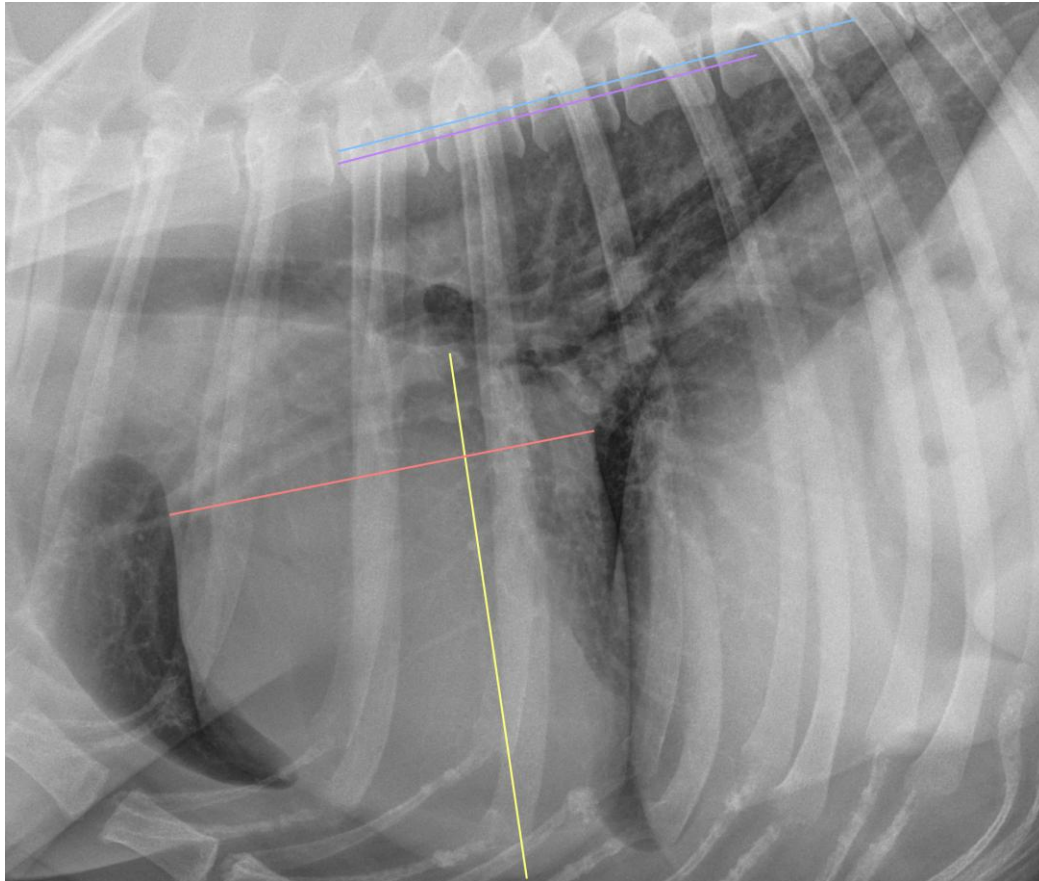

HOSPITAL NAME

Gentle Doctor
Animal Hospital

The information and recommendations provided are based on the images presented by the referring veterinarian. No evaluation can be communicated regarding pathology that was not visible in the image/video clips provided.

REFERRING VET

Megan Belfiore

Thank you for this referral. If the clinical or image interpretation does not parallel your findings or if I can be of any further assistance please contact me.

INVOICE

24946

Nele Eley (Ondreka), DVM, Dr. med. vet., DipECVDI
European Specialist in Veterinary Diagnostic Imaging, Cert. Radiology,
Senior lecturer University of Giessen/Germany, Veterinary Faculty, Department of Radiology.
info@sonopath.com

DATE

05/26/2026



PATIENT

Bailey Bare

SPECIES

Canine

BREED

Lab Mix

SEX

FS

AGE

13yr

INTERPRETED BY

Nele Eley (Ondreka),
DVM Dr. med. vet.,
DipECVDI

HOSPITAL NAME

Gentle Doctor
Animal Hospital

REFERRING VET

Megan Belfiore

INVOICE

24946

DATE

05/26/2026